Ball State University
Business & Auxiliary Services

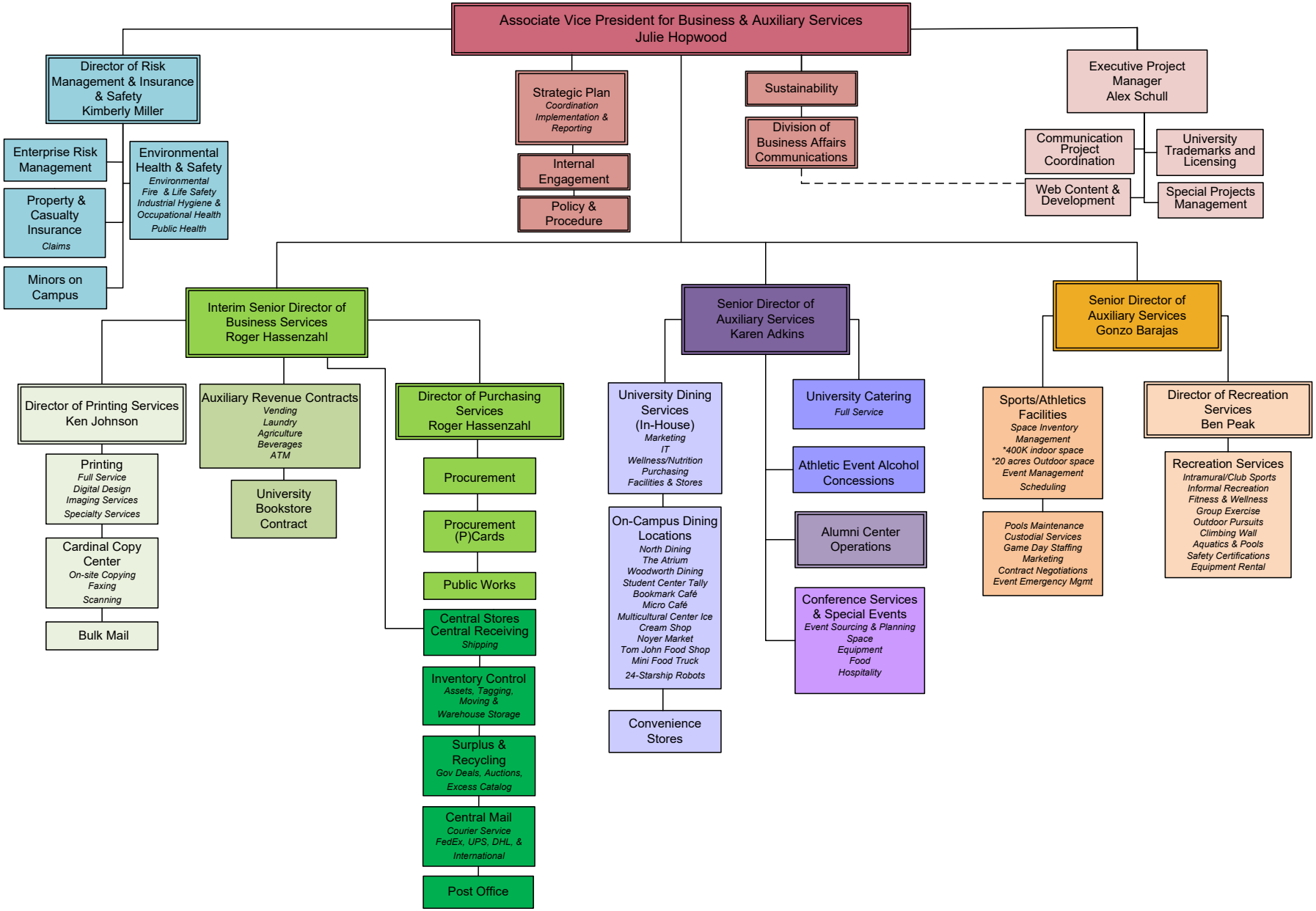

4-09-23